MUNICIPALITY OF HENTIES BAY

REQUIREMENTS OF THE GENERAL HEALTH REGULATIONS GN 121 OF 14/10/1969 AS AMENDED MUST BE COMPLIED WITH AND MAINTAINED

MUNICIPALITY OF HENTIES BAY
P.O. Box 61, Henties Bay
0 -09- 2016
HENTIES BAY
ENVIRONMENTAL HEALTH

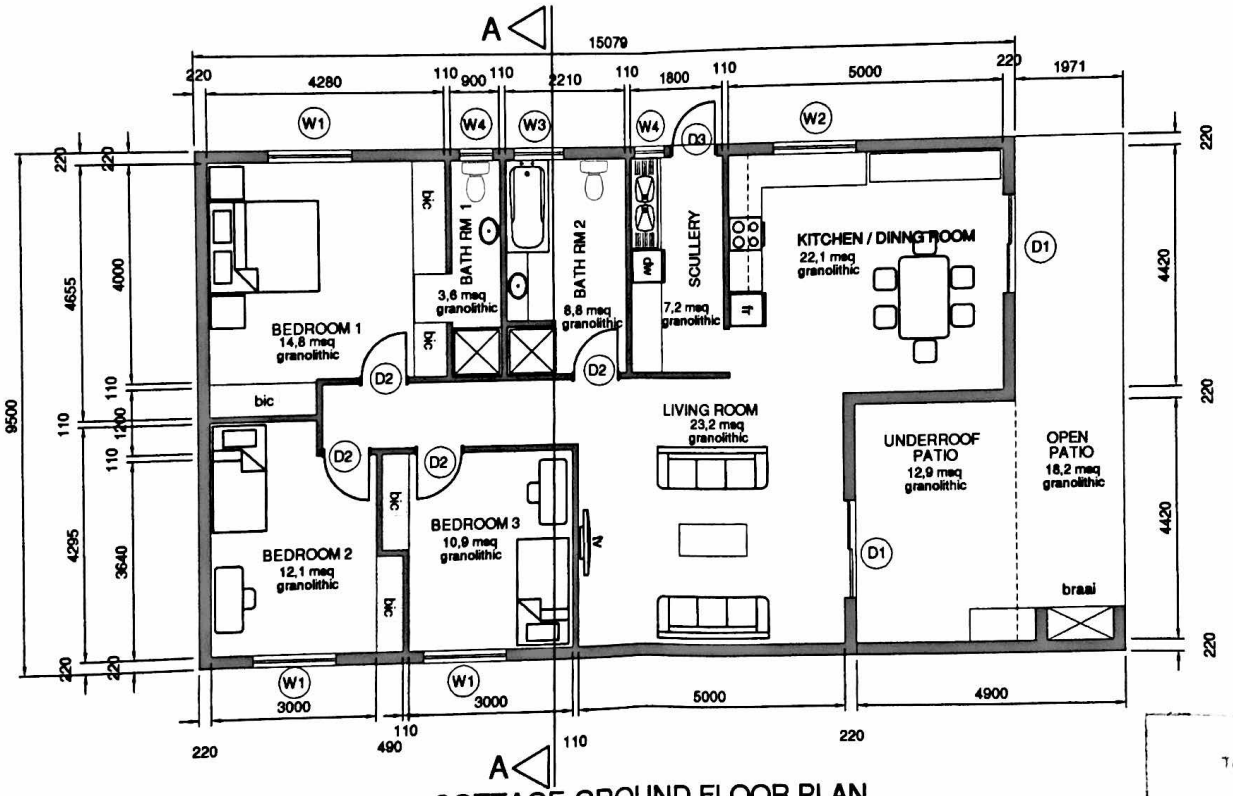

COTTAGE GROUND FLOOR PLAN

MUNICIPALITY HENTIES BAY
P.O. Box 61 - Henties Bay
Tel: 064-502000 / Fax: 064-502001
BUILDING PLANS
APPROVED
DATE 07/09/16
DESIGNATION
RECEIPT NO 4 86

REVISION 3

FOR APPROVAL	ARCHITECTURE johan de wet, P O BOX 2997 SWAKOPMUND, Tel: 00264 (0)64 194 6886 fax: 064- 402668, jdewet@iscweb.com.na	JONES FAMILY	PROPOSED NEW COTTAGE ETC ERF 3208 HENTIESBAY	GROUNDFLOOR PLAN	PROJECT NR. 2016-07; DRAWING NR. -02; SCALE 1:100; DATE AUG 2016; DRAWN JDW; CHECKED